



FLOOD ALERT REPORT

3rd February 2022

In line with Section 8 (2) (i) of the Water Resources Management Act No. 21 of 2011, the general public is hereby informed of an imminent emergency relating to flooding events in the areas below:

River name: Kafue Flats (Kafue River)
Tributary of: Kafue River
Affected District: Mumbwa, Itezhi-tezhi, Monze, and Namwala
Peak forecasted: 08/02/2022 (Last 12 days)
Flood Classification: Mild

Plain: Matebele plain
Tributary of: Zambezi River
Affected District: Shangómbo, Sioma
Peak forecasted: 01/02/2022 (Last 4 days)
Flood Classification: Severe

River name: Southern Lueti River
Tributary of: Zambezi
Affected District: Nalolo, Shangómbo
Peak forecasted: 04/02/2022 (Last 7 days)
Flood Classification: Severe

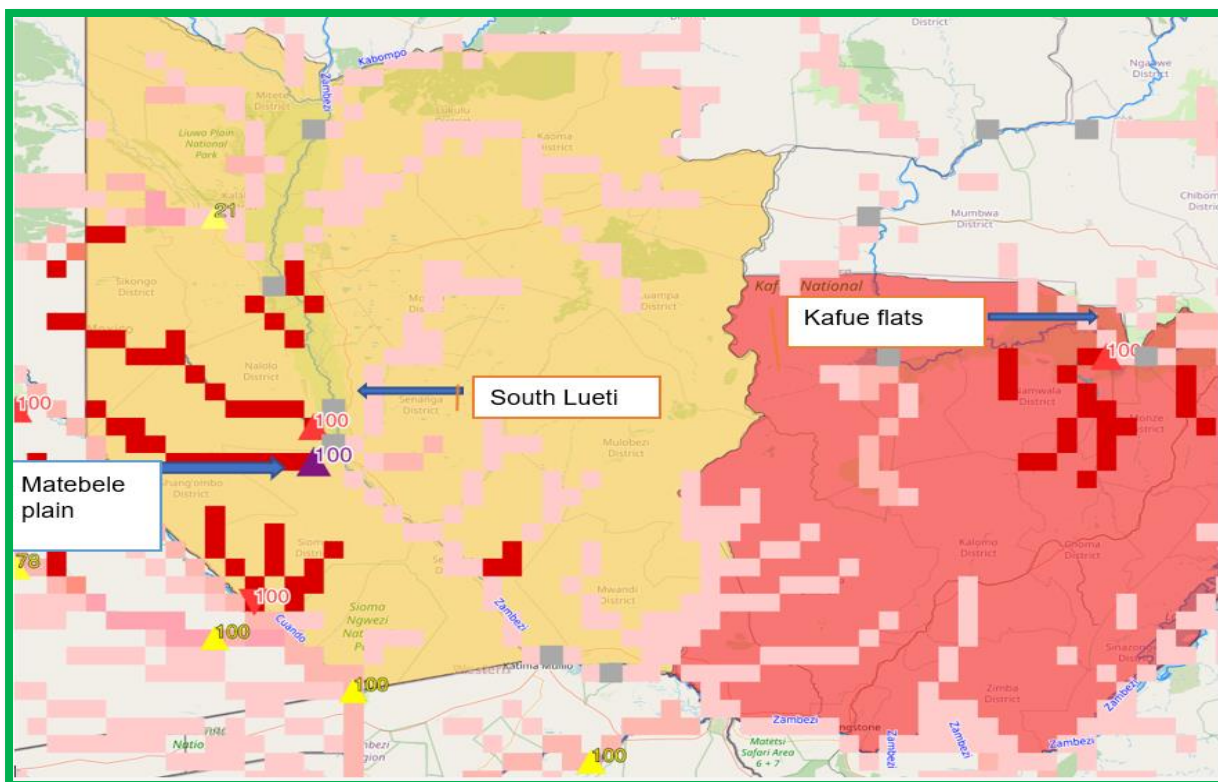
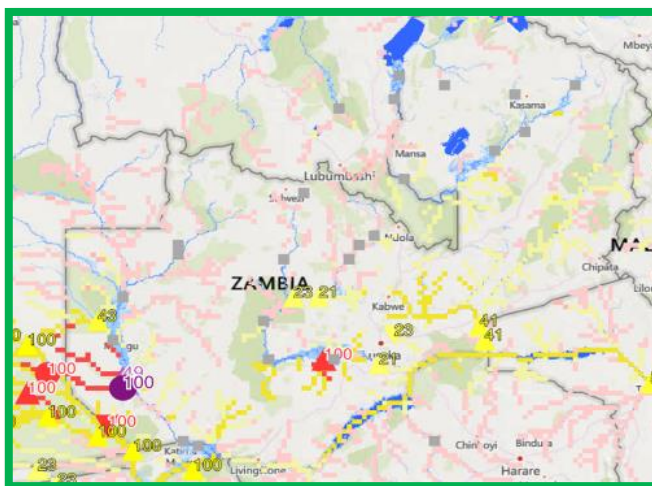

WARMA WISHES TO URGE MEMBERS OF THE PUBLIC IN THE AFFECTED AREAS TO TAKE PRECAUTIONARY MEASURES TO AVOID THE ADVERSE EFFECTS OF THESE FLOOD EVENTS!!!!